

NGA Compound East (NCE) Visitor Center Parking

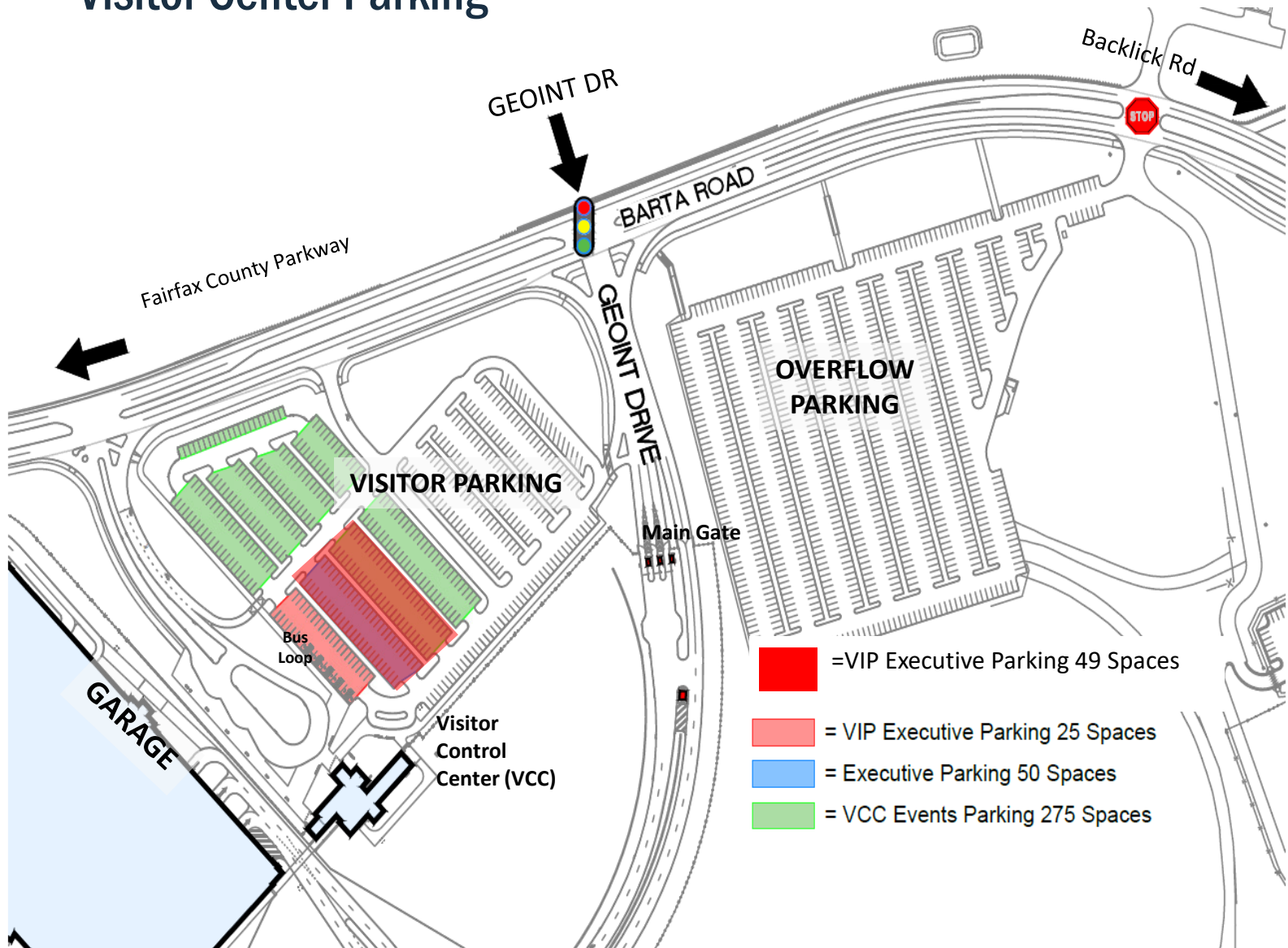

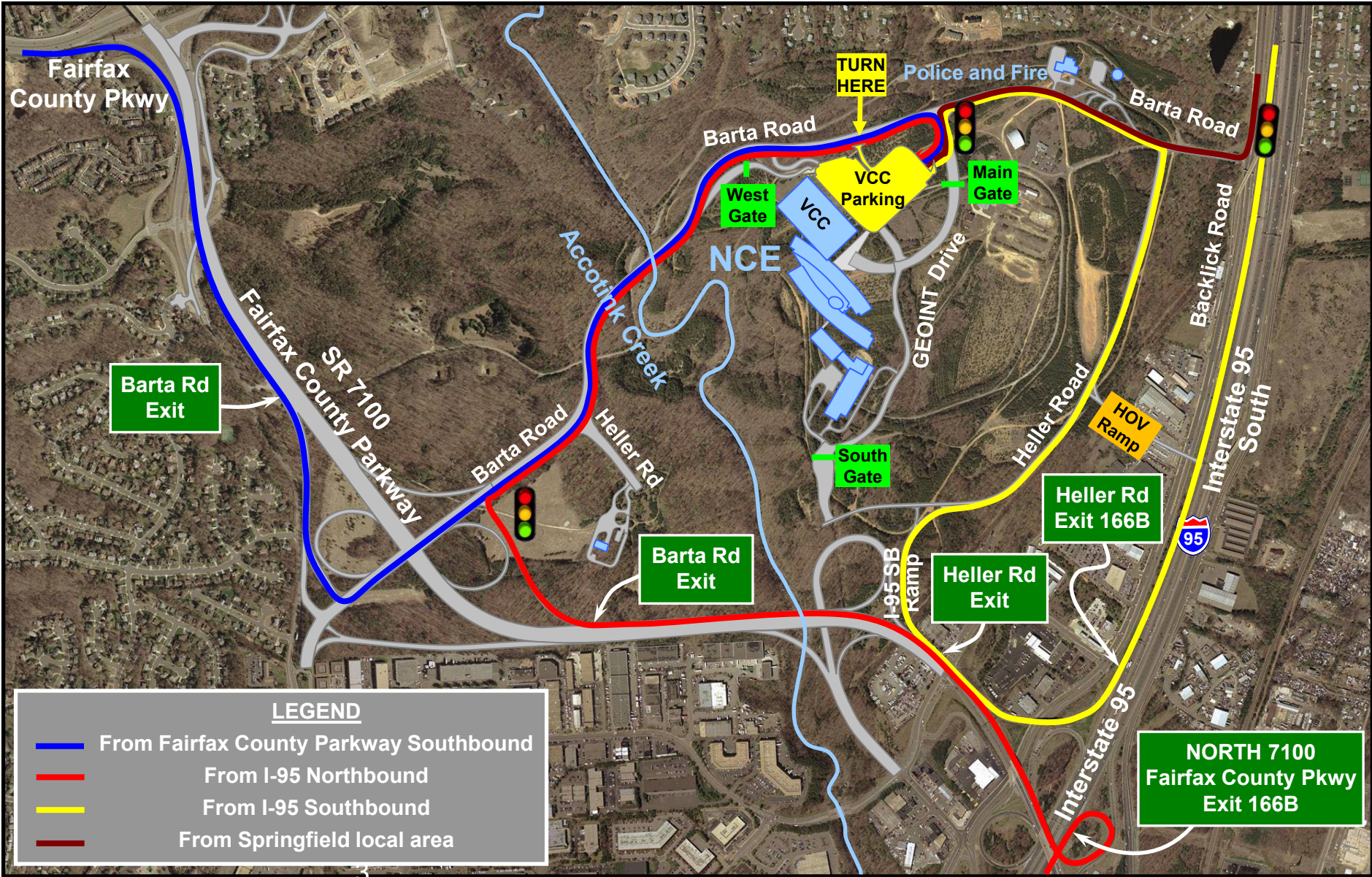

LEGEND

- Blue line: From Fairfax County Parkway Southbound
- Red line: From I-95 Northbound
- Yellow line: From I-95 Southbound
- Brown line: From Springfield local area

**NORTH 7100
Fairfax County Pkwy
Exit 166B**

- **DIRECTIONS & MAP FOR VISITORS**

- **NGA Campus East is located at 7500 GEOINT Drive, Springfield VA 22150.**
- The most current directions are listed below.
- Of all the direction-finding websites, Google Maps has the most accurate, up-to-date information.
- All major road connections to the NCE are open. Some minor construction work is ongoing, but the roads are all open.
- All NCE gates are open. The hours of operation are listed below:
 - Main Gate 24 hours per day, 7 days per week
 - South Gate 0500 to 1800, Monday through Friday.
 - West Gate Entry: 0500 to 1300, Monday through Friday.
- Exit: 1000 to 1900, Monday through Friday
-
- Visitors should park in the Visitors Parking Lot and check in at the Visitor Control Center.
-

- **DIRECTIONS FOR VISITORS**

- **Directions from the North and East down I-495:**

- Take the Beltway Inner Loop (I-495/I-95 South)
- Continue on I-495/I-95 past the Van Dorn Street exit
- Take the ramp leading to I-95 South to Richmond
- Take Exit 166B – Heller Road
- Stay in the right exit lane
- Veer RIGHT onto Heller Road (for NGA Visitors)
- Turn LEFT onto Barta Road
- Turn LEFT onto GEOINT Drive (toward NGA’s Main Gate)
- Before entering the Main Gate, turn RIGHT into the Visitor Parking Lot
- After parking, check in at the Visitor Control Center
-

- **Directions from the North along I-395:**

- Take the I-395 South
- Continue on I-395 past the Edsall Road exit
- Take Exit 1A – I-95 South to Richmond
- Take Exit 166B – Heller Road
- Stay in the right lane
- Veer RIGHT onto Heller Road (for NGA Visitors)
- Turn LEFT onto Barta Road
- Turn LEFT onto GEOINT Drive (toward NGA’s Main Gate)
- Before entering the Main Gate, turn RIGHT into the Visitor Parking Lot
- After parking, check in at the Visitor Control Center
-

- **Directions from the North and West along I-495:** ☑ Take the Beltway Outer Loop (I-495)

- Take Exit 57A – I-95 South to Richmond
- Take Exit 166B – Heller Road
- Stay in the right lane
- Veer RIGHT onto Heller Road (for NGA Visitors)
- Turn LEFT onto Barta Road
- Turn LEFT onto GEOINT Drive (toward NGA’s Main Gate)
- Before entering the Main Gate, turn RIGHT into the Visitor Parking Lot
- After parking, check in at the Visitor Control Center

- **Directions from I-95 and Points South:**

- Take I-95 North toward the Springfield Interchange
- Take EXIT 166B/Backlick Road (VA-617 N) onto Fairfax County Pkwy (SR-286, formerly SR-7100)
- Take Backlick Road North (VA-617 N)
- Continue on Backlick Road (past Fullerton Road)
- At the intersection of Backlick Road & Barta Road, turn LEFT onto Barta Road
- Go STRAIGHT at the intersection with Heller Road
- Turn LEFT onto GEOINT Drive (toward NGA’s Main Gate)
- Before entering Main Gate, turn RIGHT into the Visitor Parking Lot
- After parking, check in at the Visitor Control Center
-

- **Directions from Springfield and the Franconia/Springfield Parkway:**

- Take Backlick Road South
- At the intersection of Backlick Road & Barta Road, turn RIGHT onto Barta Road
- Go STRAIGHT at the intersection with Heller Road
- Turn LEFT onto GEOINT Drive (toward NGA’s Main Gate)
- Before entering Main Gate, turn RIGHT into the Visitor Parking Lot
- After parking, check in at the Visitor Control Center
-

- **Directions from the North and West along Fairfax County Parkway:**

- Take Fairfax County Pkwy (SR-286, formerly SR-7100) South
- **Head’s Up! - YOU HAVE TO EXIT TO STAY ON FAIRFAX COUNTY PARKWAY**
- **Take the exit for SR-286 (formerly SR-7100) Fairfax County Parkway South**
- Take the next exit for Barta Road
- Turn LEFT onto Barta Road
- Continue STRAIGHT on Barta Road to enter the Fort Belvoir North Area
- Continue STRAIGHT past the NGA’s West Gate
- Turn RIGHT onto GEOINT Drive (toward NGA’s Main Gate)
- Before entering Main Gate, turn RIGHT into the Visitor Parking Lot
- After parking, check in at the Visitor Control Center
-

- **Directions from Ft Belvoir, Newington, and Points East and South along Fairfax County Parkway:**

- Take Fairfax County Pkwy (SR-286, formerly SR-7100) North
- Take Backlick Road North (VA-617 N)
- Continue on Backlick Road (past Fullerton Road)
- At the intersection of Backlick Road & Barta Road, turn LEFT on Barta Road
- Go STRAIGHT at the intersection with Heller Road
- Turn LEFT onto GEOINT Drive (toward NGA’s Main Gate)
- Before entering Main Gate, turn RIGHT into the Visitor Parking Lot
- After parking, check in at the Visitor Control Center