

NGA Compound East (NCE) Visitor Center Parking

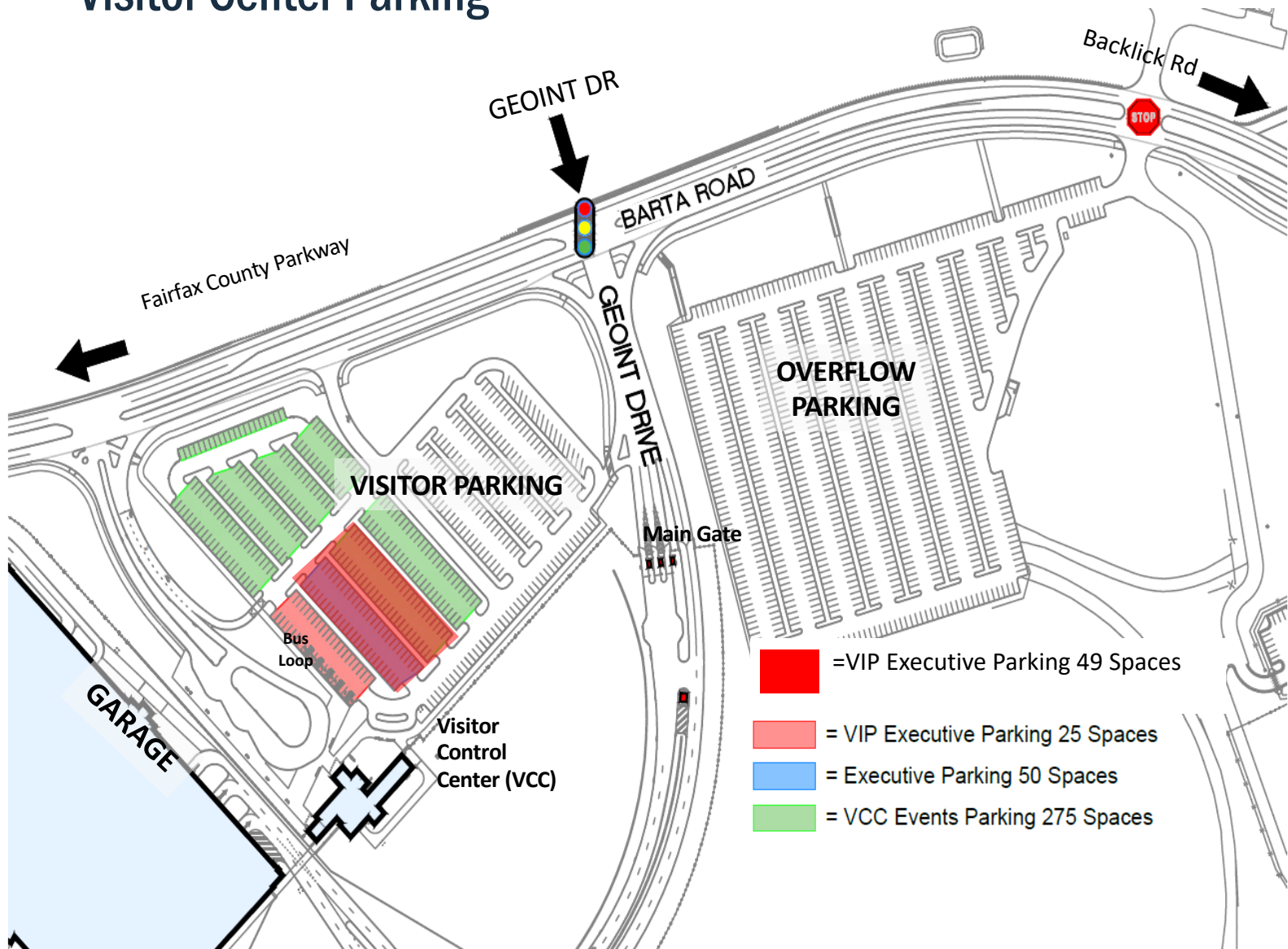

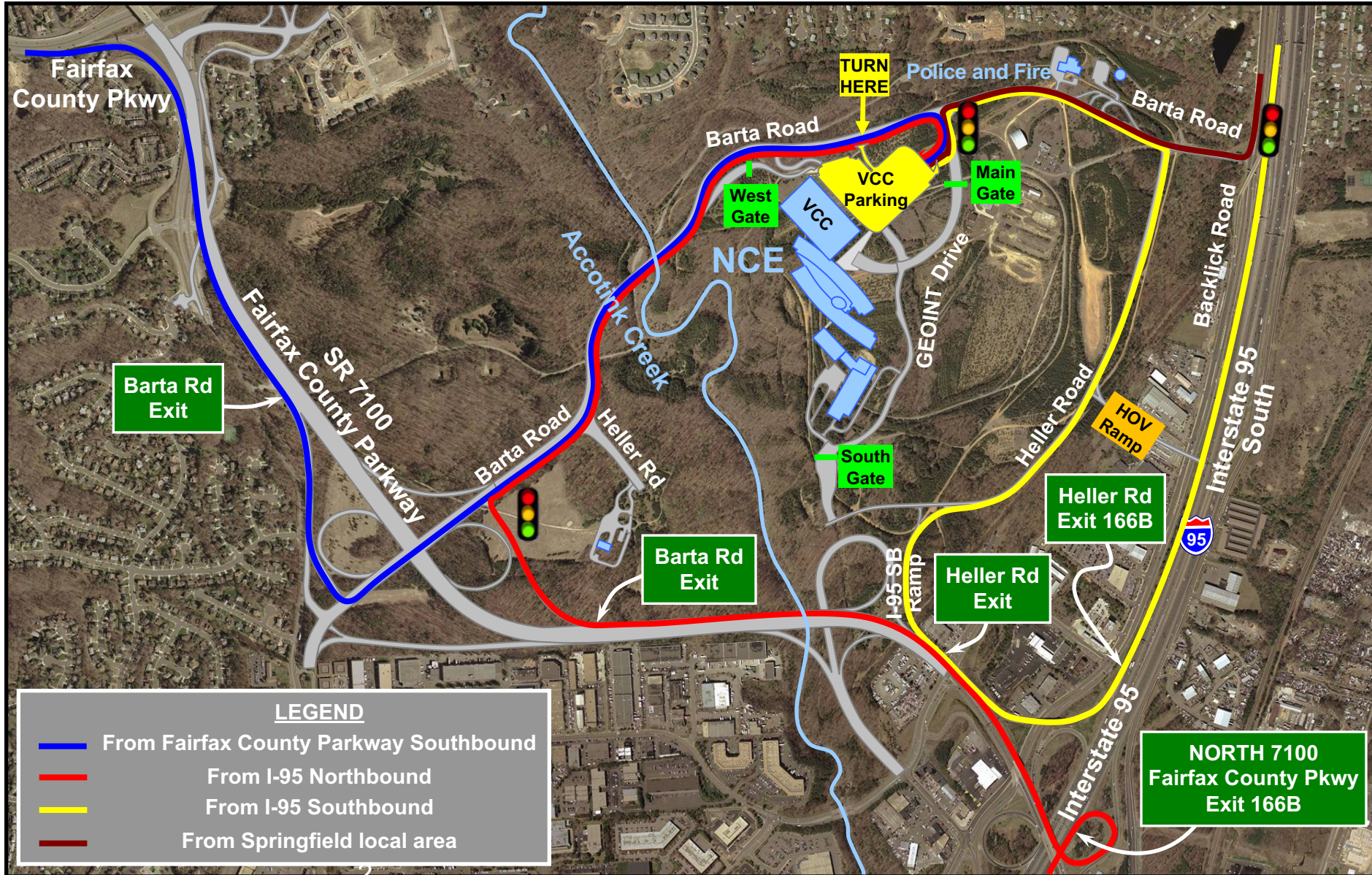

- **DIRECTIONS & MAP FOR VISITORS**
- **NGA Campus East is located at 7500 GEOINT Drive, Springfield VA 22150.**
- The most current directions are listed below.
- Of all the direction-finding websites, Google Maps has the most accurate, up-to-date information.
- All major road connections to the NCE are open. Some minor construction work is ongoing, but the roads are all open.
- All NCE gates are open. The hours of operation are listed below:

<u>Main Gate</u>	24 hours per day, 7 days per week
<u>South Gate</u>	0500 to 1800, Monday through Friday.
<u>West Gate</u>	Entry: 0500 to 1300, Monday through Friday.
- Exit: 1000 to 1900, Monday through Friday

Visitors should park in the Visitors Parking Lot and check in at the Visitor Control Center.

DIRECTIONS FOR VISITORS

Directions from the North and East down I-495:

- Take the Beltway Inner Loop (I-495/I-95 South)
- Continue on I-495/I-95 past the Van Dorn Street exit
- Take the ramp leading to I-95 South to Richmond
- Take Exit 166B – Heller Road
- Stay in the right exit lane
- Veer RIGHT onto Heller Road (for NGA Visitors)
- Turn LEFT onto Barta Road
- Turn LEFT onto GEOINT Drive (toward NGA's Main Gate)
- Before entering the Main Gate, turn RIGHT into the Visitor Parking Lot
- After parking, check in at the Visitor Control Center

Directions from the North along I-395:

- Take the I-395 South
- Continue on I-395 past the Edsall Road exit
- Take Exit 1A – I-95 South to Richmond
- Take Exit 166B – Heller Road
- Stay in the right lane
- Veer RIGHT onto Heller Road (for NGA Visitors)
- Turn LEFT onto Barta Road
- Turn LEFT onto GEOINT Drive (toward NGA's Main Gate)
- Before entering the Main Gate, turn RIGHT into the Visitor Parking Lot
- After parking, check in at the Visitor Control Center

Directions from the North and West along I-495: ☐ Take the Beltway Outer Loop (I-495)

- Take Exit 57A – I-95 South to Richmond
- Take Exit 166B – Heller Road
- Stay in the right lane
- Veer RIGHT onto Heller Road (for NGA Visitors)
- Turn LEFT onto Barta Road
- Turn LEFT onto GEOINT Drive (toward NGA's Main Gate)
- Before entering the Main Gate, turn RIGHT into the Visitor Parking Lot
- After parking, check in at the Visitor Control Center

- **Directions from I-95 and Points South:**
- Take I-95 North toward the Springfield Interchange
- Take EXIT 166B/Backlick Road (VA-617 N) onto Fairfax County Pkwy (SR-286, formerly SR-7100)
- Take Backlick Road North (VA-617 N)
- Continue on Backlick Road (past Fullerton Road)
- At the intersection of Backlick Road & Barta Road, turn LEFT onto Barta Road
- Go STRAIGHT at the intersection with Heller Road
- Turn LEFT onto GEOINT Drive (toward NGA's Main Gate)
- Before entering Main Gate, turn RIGHT into the Visitor Parking Lot
- After parking, check in at the Visitor Control Center
- **Directions from Springfield and the Franconia/Springfield Parkway:**
- Take Backlick Road South
- At the intersection of Backlick Road & Barta Road, turn RIGHT onto Barta Road
- Go STRAIGHT at the intersection with Heller Road
- Turn LEFT onto GEOINT Drive (toward NGA's Main Gate)
- Before entering Main Gate, turn RIGHT into the Visitor Parking Lot
- After parking, check in at the Visitor Control Center
- **Directions from the North and West along Fairfax County Parkway:**
- Take Fairfax County Pkwy (SR-286, formerly SR-7100) South
- **Head's Up! - YOU HAVE TO EXIT TO STAY ON FAIRFAX COUNTY PARKWAY**
- **Take the exit for SR-286 (formerly SR-7100) Fairfax County Parkway South**
- Take the next exit for Barta Road
- Turn LEFT onto Barta Road
- Continue STRAIGHT on Barta Road to enter the Fort Belvoir North Area
- Continue STRAIGHT past the NGA's West Gate
- Turn RIGHT onto GEOINT Drive (toward NGA's Main Gate)
- Before entering Main Gate, turn RIGHT into the Visitor Parking Lot
- After parking, check in at the Visitor Control Center
- **Directions from Ft Belvoir, Newington, and Points East and South along Fairfax County Parkway:**
- Take Fairfax County Pkwy (SR-286, formerly SR-7100) North
- Take Backlick Road North (VA-617 N)
- Continue on Backlick Road (past Fullerton Road)
- At the intersection of Backlick Road & Barta Road, turn LEFT on Barta Road
- Go STRAIGHT at the intersection with Heller Road
- Turn LEFT onto GEOINT Drive (toward NGA's Main Gate)
- Before entering Main Gate, turn RIGHT into the Visitor Parking Lot
- After parking, check in at the Visitor Control Center